

PLAN SHOWING THE PROPOSED CONSTRUCTION OF RESIDENTIAL BUILDING IN S.No 668 & 669, PLOT NO 6, NO 58, THIRUMULLAVOYAL VILLAGU 'VAISNAVI NAGAR', AVADI TOWNSHIP, SCALE 1:100

OWNER: THIRU S.M. MANOHARAN

Planning Permit No. A/231/22/4267

**APPROVED**

Subject to the conditions in this office letter

No. A/231/22/153-80

FOR MEMBER SECRETARY  
MADRAS METROPOLITAN  
DEVELOPMENT AUTHORITY

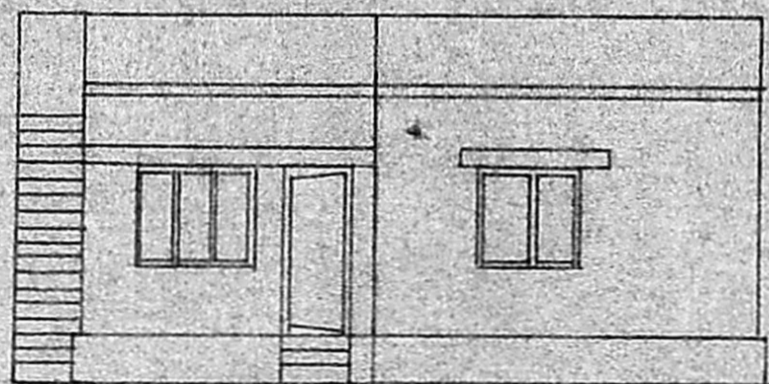

ELEVATION

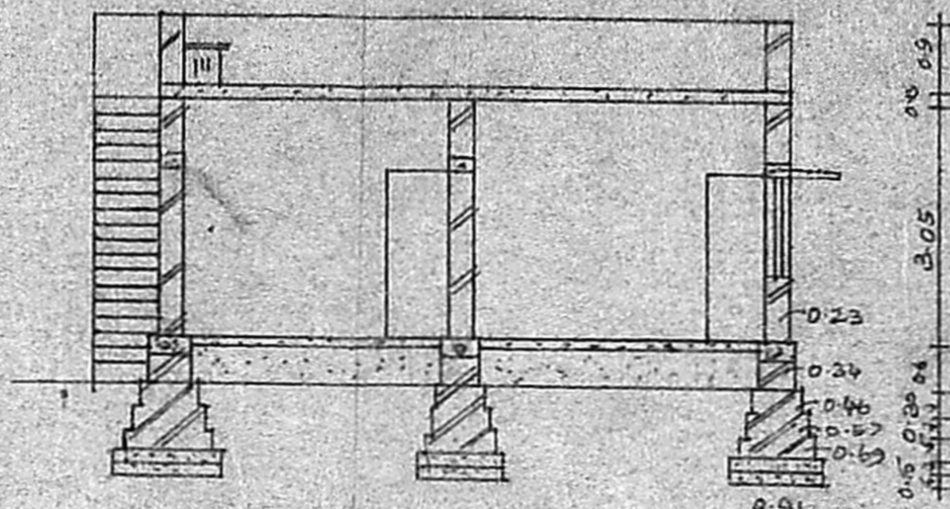

SECTION ON AB

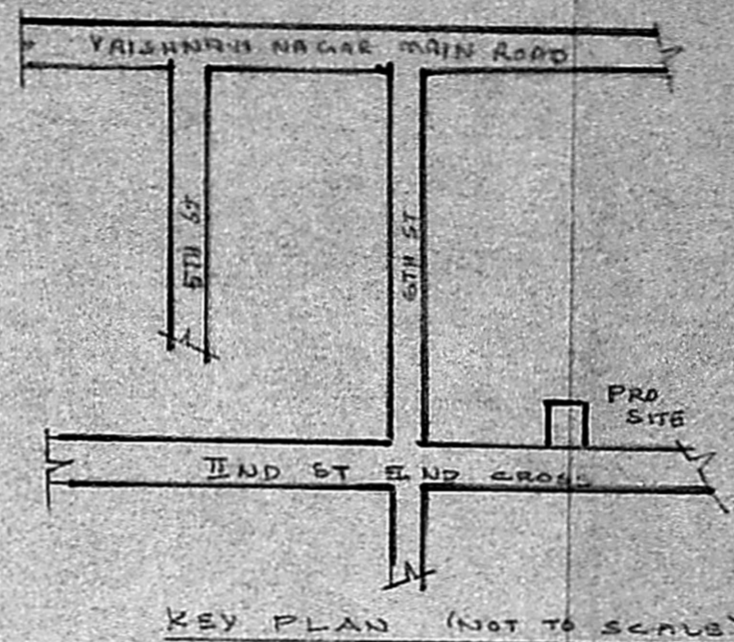

KEY PLAN (NOT TO SCALE)

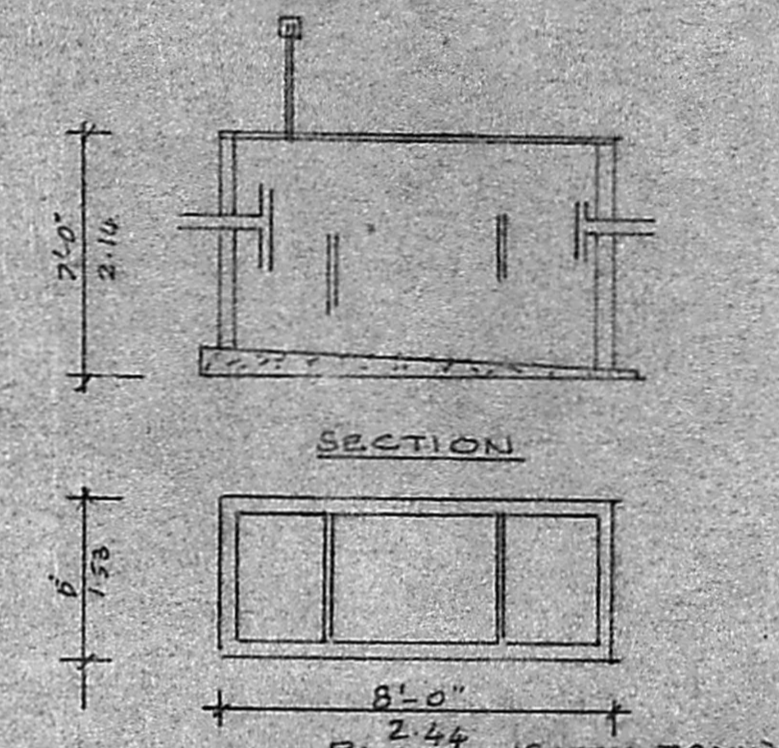

PLAN (SEPTIC TANK)

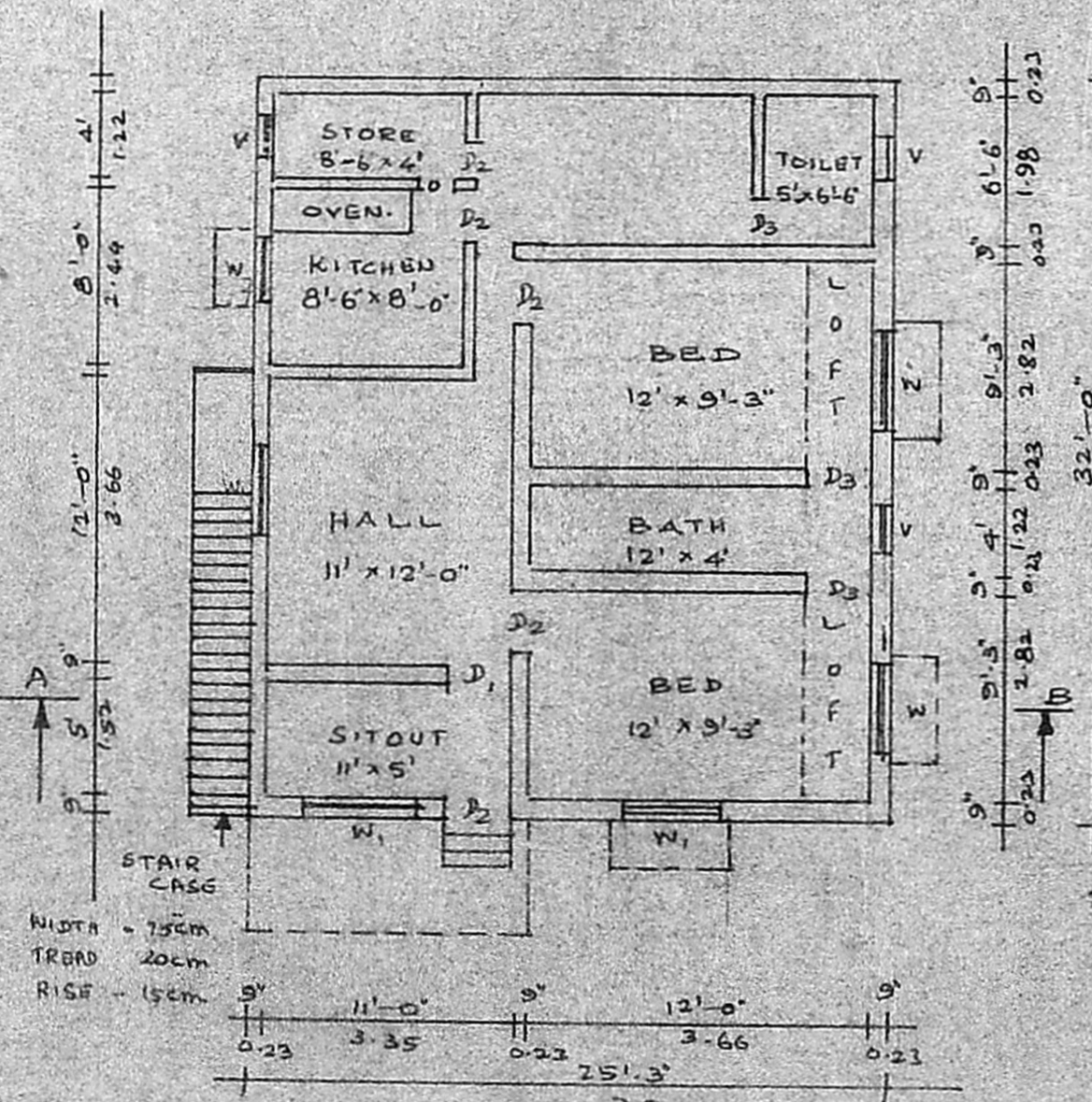

PLAN

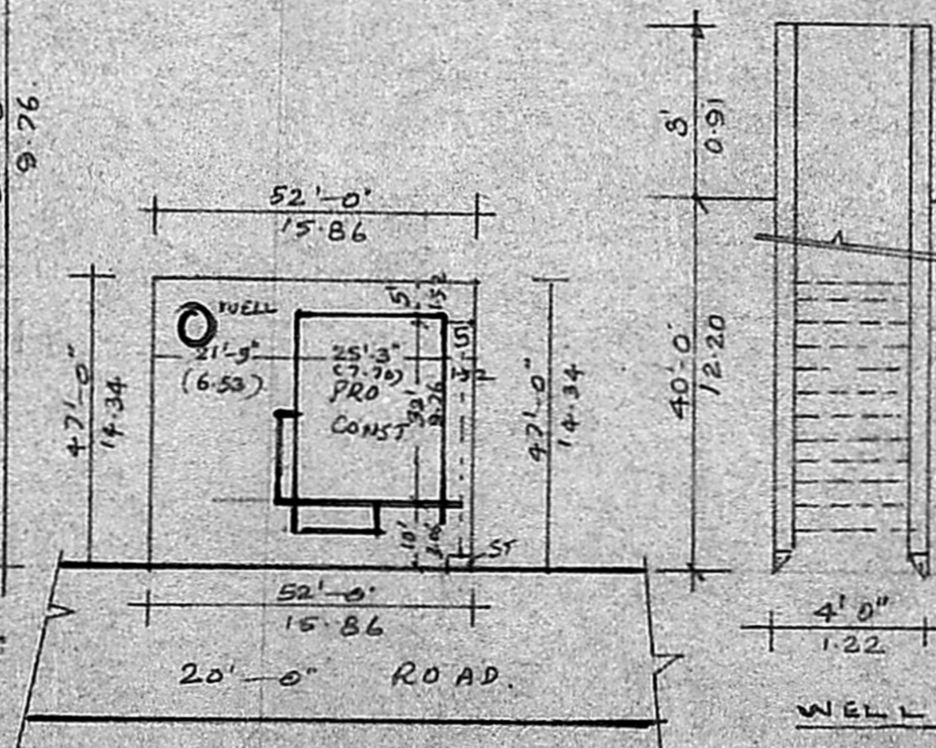

SITE PLAN  
SCALE 1:400

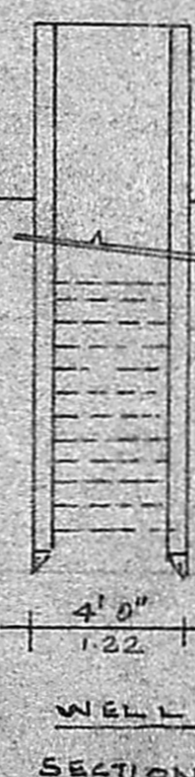

WELL SECTION

SITE AREA : 2484 Sq.ft (or) 231m <sup>2</sup>		ALL DIMENSIONS ARE IN METERS	
PLINTH AREA : 808 Sq.ft (or) 75m <sup>2</sup>		SCALE 1:100	
CARPET AREA :		COVERAGE : 33%	
FOUNDATION : C.C. 1:4:8 - 15cm TK OVER SAND FILLING.	D <sub>1</sub> - DOOR - 1000x2000	C.S.I : 0.33	
SUPER STRUCTURE: BK WORK IN CM 1:6	D <sub>2</sub> - " - 900x2000		
ROOF : R.C.C. 1:2:4 15cm TK WITH WEATHERING COURSE ON TOP	D <sub>3</sub> - " - 750x2000		
FLOORING : C.C. 1:4:8 - 10cm TK OVER HARD CORE	W <sub>1</sub> - WINDOW - 1500x1370	PROPOSED ———	
PLASTERING : CM 1:4 12mm TK FOR WALLS.	W <sub>2</sub> - " - 900x1370	BOUNDARY ———	
JOINERIES : FIRST CLASS HARD WOOD.	V - VENTILATOR - 600x450	ROADS ———	
OWNER	LICENSED SURVEYOR	DESIGNED BY	
	<i>Balakrishna Murthy</i>	B.S. BUILDERS & SUMATHI XEROX	
	LICENSED SURVEYOR	30, N.M. ROAD	
	AVADI & AMBATTUR TOWNSHIPS	AVADI	
	30, N.M. ROAD (UPP 1010B)	MADRAS - 54	
	AVADI MADRAS-54		